

Greenbo Lake State Resort Park Hackworth & State Resort Park Boundary Dispute Greenup County, Kentucky

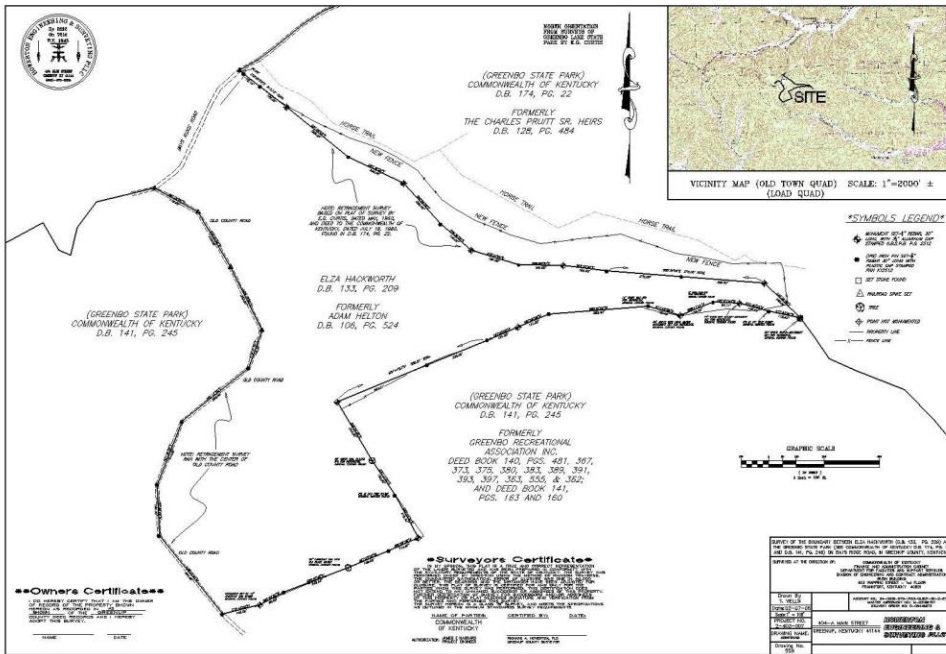

Client/Location

Commonwealth of
Kentucky
Finance & Admin. Cabinet
Frankfort, KY 40601

Client Reference

Division of Engineering &
Contract Admin.
(502) 564-3155

Project Status

Complete

Dates of Service

Survey – 2006
Plat/Description - 2006

Special Features

- GPS Surveying
- Deed Mapping
- Boundary Survey
- Existing Parcel Mapping
- Plats & Descriptions
- Aerial Photography Overlay

Project Description

The purpose of this project was to establish the boundary line between the land of Greenbo Lake State Resort Park and the adjoiner's property. Due to a dispute over the boundary line, Howerton Engineering & Surveying was contracted to establish the boundary between Elza Hackworth, and the Greenbo Lake State Resort Park property. Extensive research and deed mapping was performed to be able to establish, with certainty, the proper location of the boundary.

Deliverables consisted of signed original bond print, CAD DWG, and PDF files of the survey.