

Southern Ohio Growth Partnership Proposed Coca-Cola Turn Lane Design Scioto County, Ohio

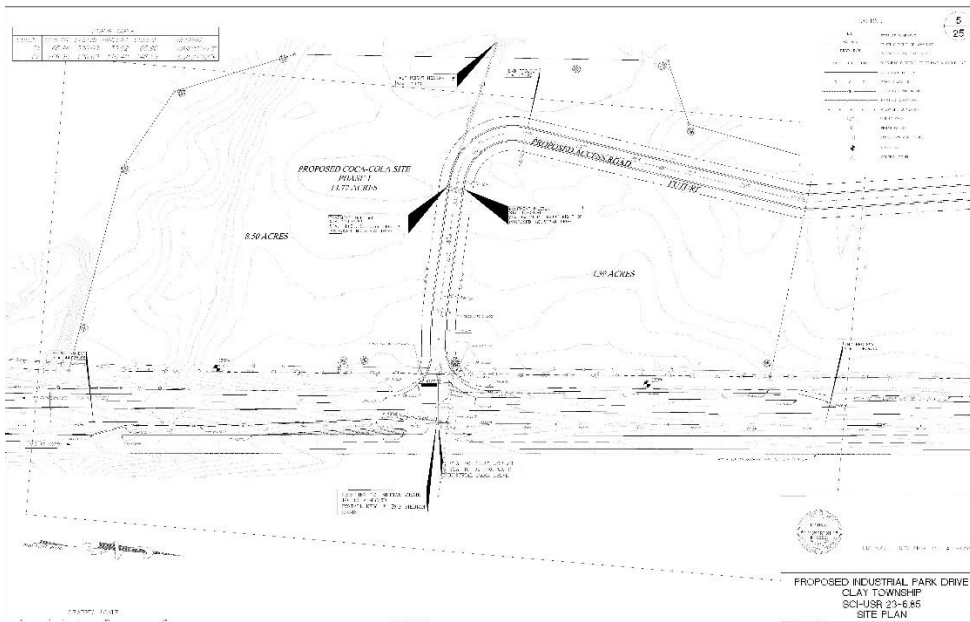

Client/Location

SOCF
Robert D. Huff
PO Box 509
Portsmouth, OH 45662
740-353-7647

Client Reference

SOGP
Robert D. Huff
740-353-7647

Project Status

Complete

Dates of Service

2009

Special Features

- Site Design
- Utility Location
- Boundary Survey
- Topographic Survey
- Roadway Design
- Utility Design
- Traffic Impact Study
- ODOT Submittals
- Highway Turn Lane Design

Project Description

Howerton Engineering & Surveying was contract by Southern Ohio Growth Partnership to provide a turn lane design for the proposed Coca-Cola site near Maple Benner Road in Scioto county, Ohio.

The project involved designing turn lanes to service both North and South bound lanes along US 23. The plans and specifications were designed as per Ohio Department of Transportation standards. All plans, cross-sections, pipe sheets, stripping plans, and signage was in accordance with ODOT standards. A Rural roadway was designed to service the proposed Industrial Parkway as per the county engineer's standards. The plans were submitted to ODOT for approval.